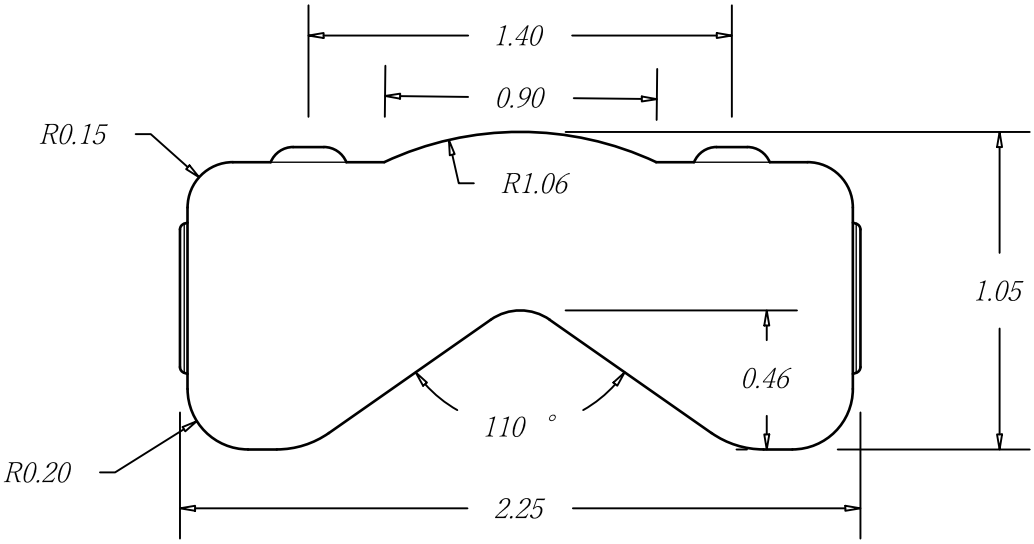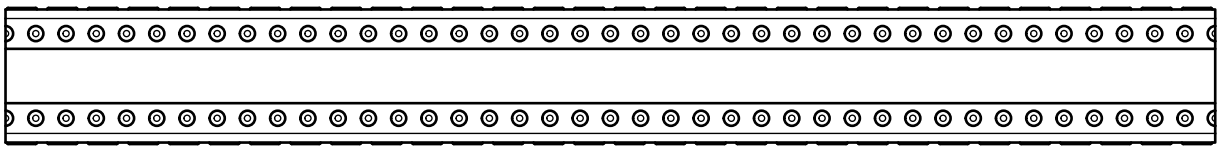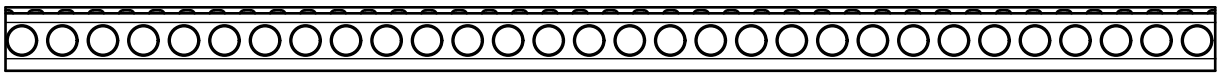
1.40
0.90
R0.15
R1.06
1.05
0.46
110 °
R0.20
2.25